

# Offices To Let

# Riverside House

Goldcrest Way, Newburn, Newcastle upon Tyne **NE15 8NY**

Sustainable workplace environment offering **48,327 sq ft** of High-Quality offices



# Riverside House

- + Commissionaire service
- + 24-hour access
- + Flexible lease terms
- + Well-located close to A1(M)
- + 3 minute drive to Metrocentre

Premium specification workspaces in an enviable riverside location.



# Riverside House

## Location

Newburn Riverside is only one minutes drive away from the A1 and is just three minutes from the Metrocentre where rail links are available.



The Waterfront is a modern business park in a unique location on the banks of the River Tyne. With its riverside walks, attractive landscaping and contemporary works of art, it is set to benchmark new standards for the workplace and is considered an unrivalled and enviable location.

# Riverside House

# Riverside House

## Description

Riverside House is finished to a high specification and has achieved the highest BREEM rating of 'Excellent'. The property benefits from on-site car parking spaces as well as excellent public transport links.

Newburn Riverside benefits from a high-speed business internet connection and access to Next Generation Network with bandwidth from 100 Mbit/s through to 10 Gbit/s.



## Specification

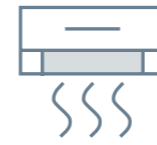

Air conditioning

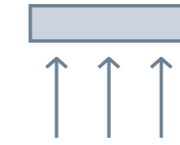

Raised access flooring



210 car parking spaces

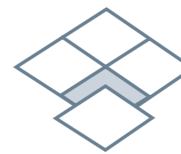

Suspended ceiling



EPC rating - B

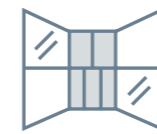

Central atrium area



High speed business internet



# Riverside House

# Riverside House

## Accommodation

The accommodation briefly comprises of the following approximate areas:

FLOOR	SIZE (SQ M)	SIZE (SQ FT)
Ground	1,535.50	16,528
First	1,535.50	16,528
Second	1,418.72	15,271
<b>TOTAL</b>	<b>4,489.72</b>	<b>48,327</b>

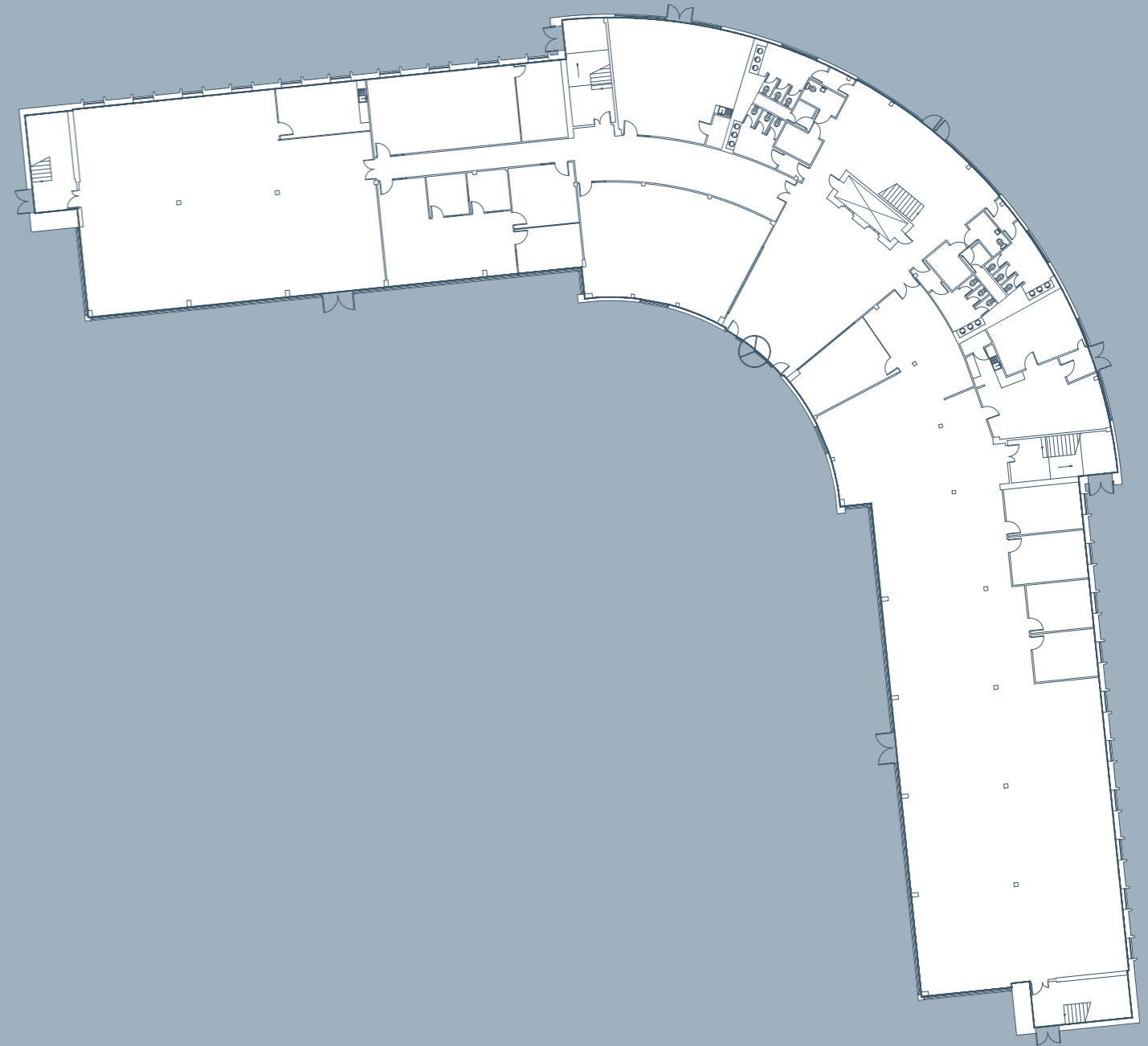
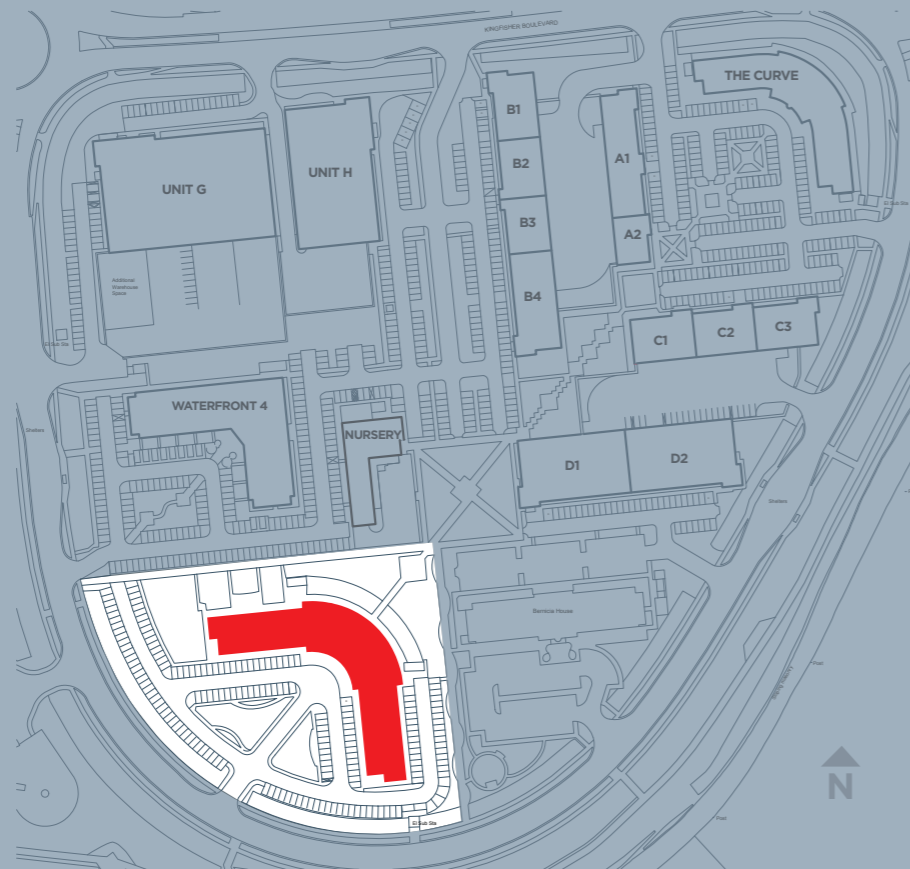

Ground Floor  
Total: 1,535.50 SQ M (16,528 SQ FT)

Accommodation

# Riverside House

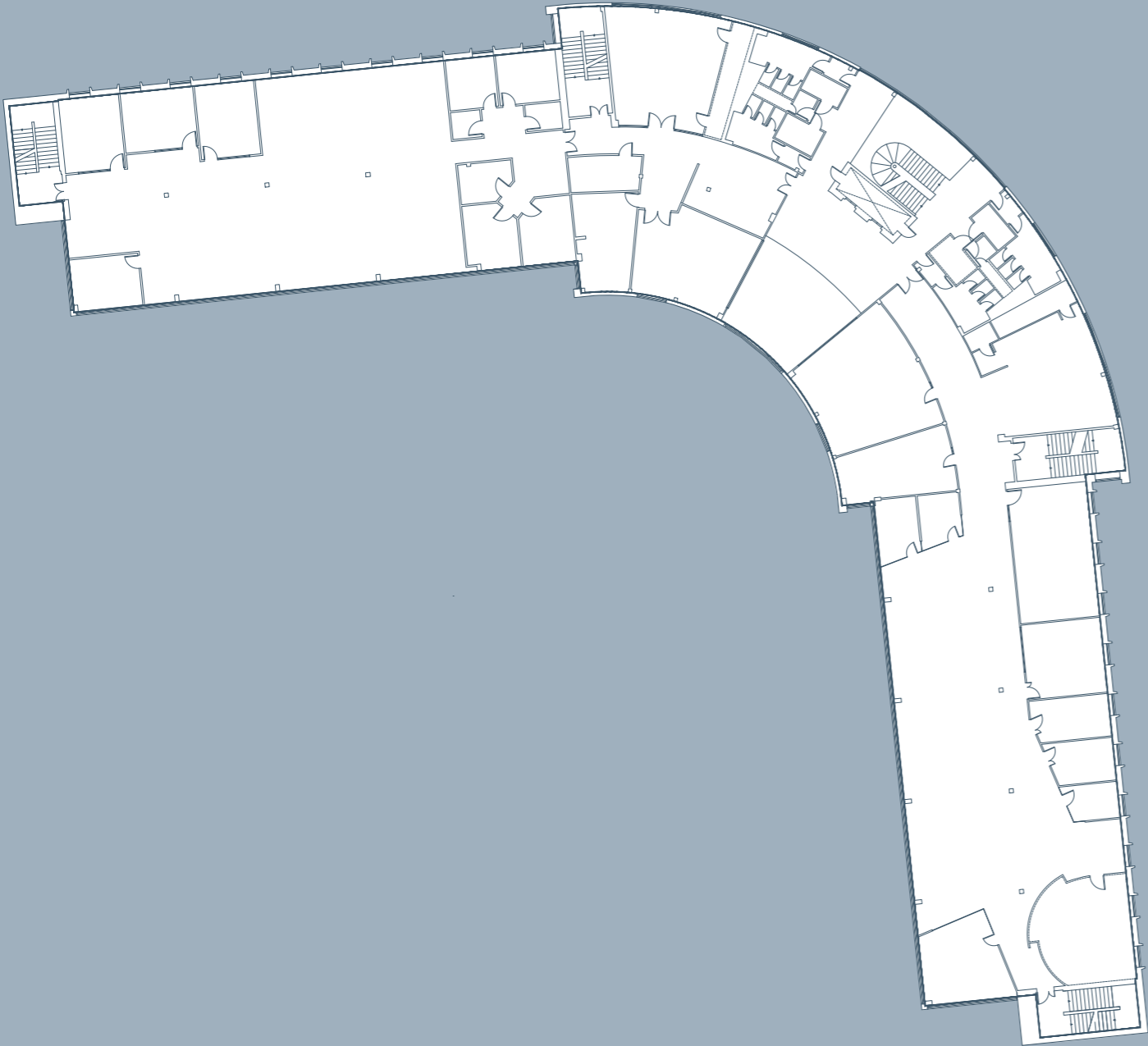

**First Floor**  
Total: 1,535.50 SQ M (16,528 SQ FT)

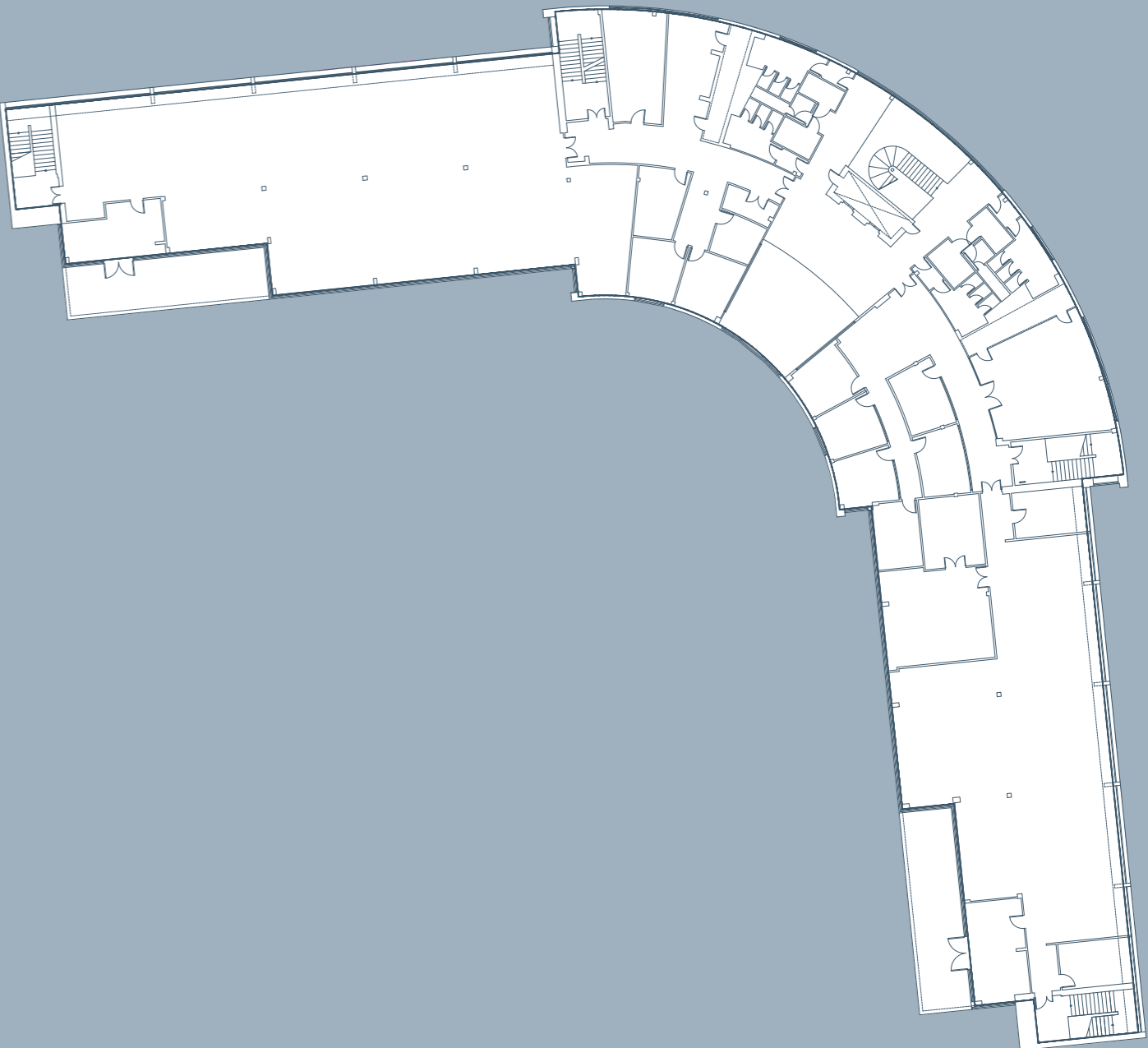

**Second Floor**  
Total: 1,418.72 SQ M (15,271 SQ FT)

# Offices to Let

# Riverside House

Goldcrest Way, Newburn, Newcastle upon Tyne **NE15 8NY**

## EPC

EPC Rating - B.

## Legal Costs

Each party is to be responsible for their own legal costs.

## VAT

All rents and figures quoted above are exclusive of VAT where chargeable.

## Rates

On application.

## Tenure

Available by way of a new Full Repairing and Insuring lease for a term to be agreed at a rent of £10 per sq ft.

## AML

In accordance with the UK Government's 5th Money Laundering Directive counterparty due diligence will be required on a company or individual(s) intending to lease or purchase the subject property on agreement of heads of terms. This will include proof of identity for any beneficial owners of a company with ownership equal to or in excess of 25%.

For more information or to arrange a viewing please contact

**PARKER KNIGHTS**

REAL ESTATE

**MICHAEL DOWNEY**

+44 (0)191 649 8924

[mdowney@parkerknights.co.uk](mailto:mdowney@parkerknights.co.uk)

**CAROLYN RIDLEY**

+44 (0)191 649 8294

[cridley@parkerknights.co.uk](mailto:cridley@parkerknights.co.uk)

**naylors**

**JESS ROSS**

+44 (0)191 232 7030

[jessicaross@naylors.co.uk](mailto:jessicaross@naylors.co.uk)

**GAVIN BLACK**

+44 (0)191 232 7030

[bavinblack@naylors.co.uk](mailto:bavinblack@naylors.co.uk)

NAYLORS GAVIN BLACK LLP trading as NAYLORS for themselves and for the vendors and lessors of the property give notice that:  
(i) These particulars are set out as a general outline only for the guidance of intending purchasers or lessees and do not constitute or constitute part of any offer or contract  
(ii). All descriptions, references to condition and necessary permissions for use and occupation and other details are given in good faith and are believed to be correct but without responsibility on the part of Naylors or their clients. Any intending purchasers or tenants should not rely on them as statements or representations of fact but must satisfy themselves by inspection or otherwise as to the correctness of each of them. (iii) No person, either principals or employee, at NAYLORS has any authority to make or give any representation or warranty in relation to this property. (iv) Any reference to plant, machinery, services, fixtures or fittings shall not imply that such items are fit for their purpose or in working order. May 2026